(EHESP) École des hautes études en santé publique

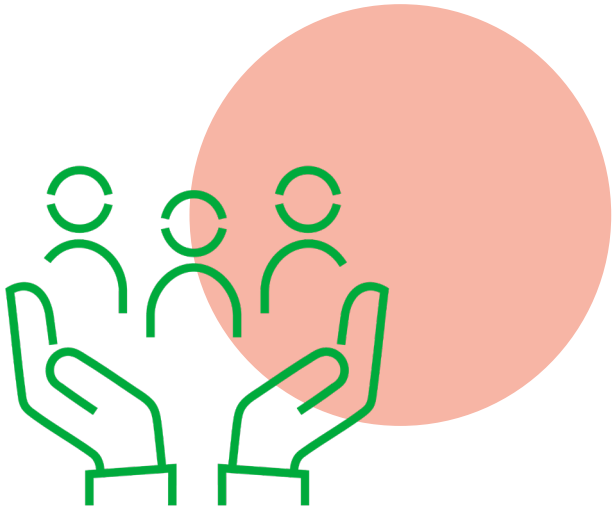

Visiting Professors Programme 2027 (Short-Stay)

Call for application

International Department
November 2026

Presentation and Objectives

Each year, EHESP French School of Public Health allocates budgetary resources to welcome colleagues from foreign academic institutions.
The short-stay mobility scheme for visiting professors offers a minimum duration of 2 weeks to 4 weeks per visiting professor.
The aims is to encourage the reception of foreign teachers and researchers in order to strengthen international exchanges in the fields of research and training at the EHESP.

The application must be supported by a faculty member of EHESP, and contact must be made prior to the submission of the project.

Visiting professors must present at least one conference of general interest or one course per week, dedicated to the training of students and/or doctoral students, in collaboration with the EHESP and taking into account the specificities of its components.
This call for applications is addressed to any person, French or foreign, practicing and residing abroad, whose skills and project are considered relevant for the EHESP in the field of research and training.

In order to ensure transparent and fair management of the selection process, a Commission will be set up and will meet after the end of the call for applications to carefully consider each application received. Its objective will be to ensure that the selected visiting professors correspond to the research and training needs and priorities of the EHESP.

Discharge

The visiting professor receives financial compensation that covers various aspects related to their stay. First, a flat-rate amount of €1000 per week is allocated to cover accommodation and catering costs. This sum is intended to ensure a comfortable stay without logistical concerns during the professor's time at the institution. Additionally, to facilitate travel, a separate travel allowance of €500 is provided. This may be requested in advance for individuals coming from countries listed in the annex to this call for applications.

An initial payment of the allowance will be made upon signature of the arrival certificate, with the remainder paid upon departure.

Please note that international bank transfers may take three to four weeks to process.

It is important to note that the allowance may under no circumstances cover an extension of the stay for personal reasons.

End of the Stay

The visiting professor writes an activity report and submits it to the Research Department and the International relations Department no later than two months after the end of the stay.

Applications

To apply for the EHESP Short-term visiting professors:

1. Application File:
- Application form completed and signed, validated by EHESP faculty member
- CV accompanied by a list of publications, written in French or English.

2. Submission of the Application File:
- The application file must be sent to the following address: **international@ehesp.fr**

LIST OF COUNTRIES OF ORIGIN ELIGIBLE FOR THE ADVANCE PAYMENT PROCEDURE FOR TRANSPORT AID

Afghanistan, Albania, Algeria, Angola, Argentina, Armenia, Azerbaijan, South Africa, Bangladesh, Belize, Benin, Bhutan, Belarus, Bolivia, Bosnia-Herzegovina, Botswana, Brazil, Bulgaria, Burkina Faso, Burundi, Cape Verde, Cambodia, Cameroon, Central African Republic, China, West Bank and Palestinian Territories, Colombia, Comoros, Congo, Dem. Rep. Congo, South Korea Costa Rica, Ivory Coast, Cuba, Djibouti, Dominica, Dominican Republic, Ecuador, Egypt, United Arab Emirates, Eritrea, Eswatini, Ethiopia, Fiji, Gabon, Gambia, Georgia, Ghana,Grenada, Guatemala, Guinea, Guinea-Bissau, Equatorial Guinea, Guyana, Haiti, Honduras,India, Indonesia, Iran, Iraq, Jamaica, Jordan, Kazakhstan, Kenya, Kiribati, Kosovo, Kyrgyzstan,Laos, Lebanon, Lesotho, Liberia, Libya, Macedonia, Madagascar, Malawi, Malaysia, Maldives, Mali,Marshall Islands, Morocco, Mauritania, Mauritius, Mexico, Micronesia, Moldavia, Mongolia,Montenegro, Mozambique, Myanmar (Burma), Namibia, Nauru, Nepal, Nicaragua, Niger,Nigeria, Pakistan, Papua New Guinea, Paraguay, Peru, Uganda, Uzbekistan, Philippines, Romania, Russia, Rwanda, Solomon Islands, El Salvador, American Samoa,Samoa, São Tomé and Principe, Senegal, Serbia, Sierra Leone, Somalia, Sudan, South Sudan,Sri Lanka, St. Lucia, St. Vincent and the Grenadines, Suriname, Syria, Tajikistan, Tanzania, Chad, Thailand, East Timor, Togo, Tonga, Tunisia, Turkmenistan, Turkey, Tuvalu, Ukraine, Vanuatu, Venezuela, Vietnam, Yemen, Zambia, Zimbabwe.